Horn in F

Happy Birthday To You

Lied für Soloblasinstrument

Traditional

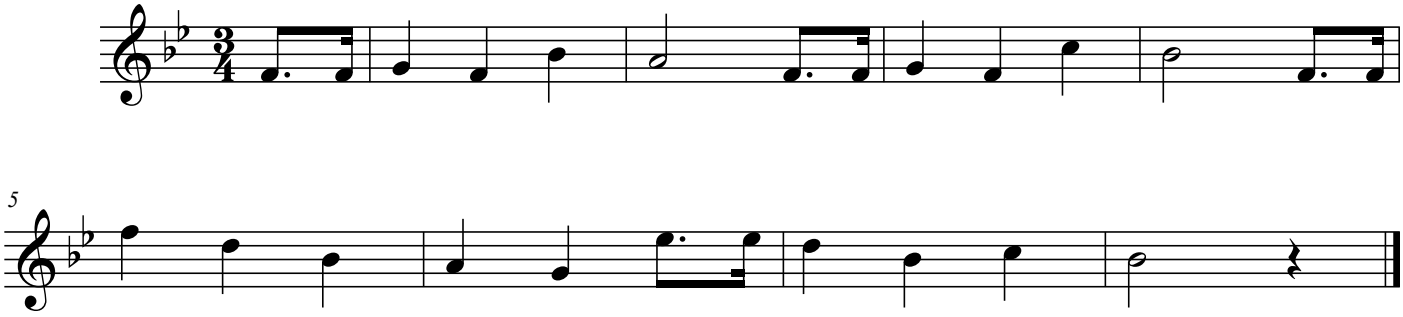

©Musyno Blasorchesternoten