Bariton, Fagott, Posaune und Tuba in C

Ode an die Freude
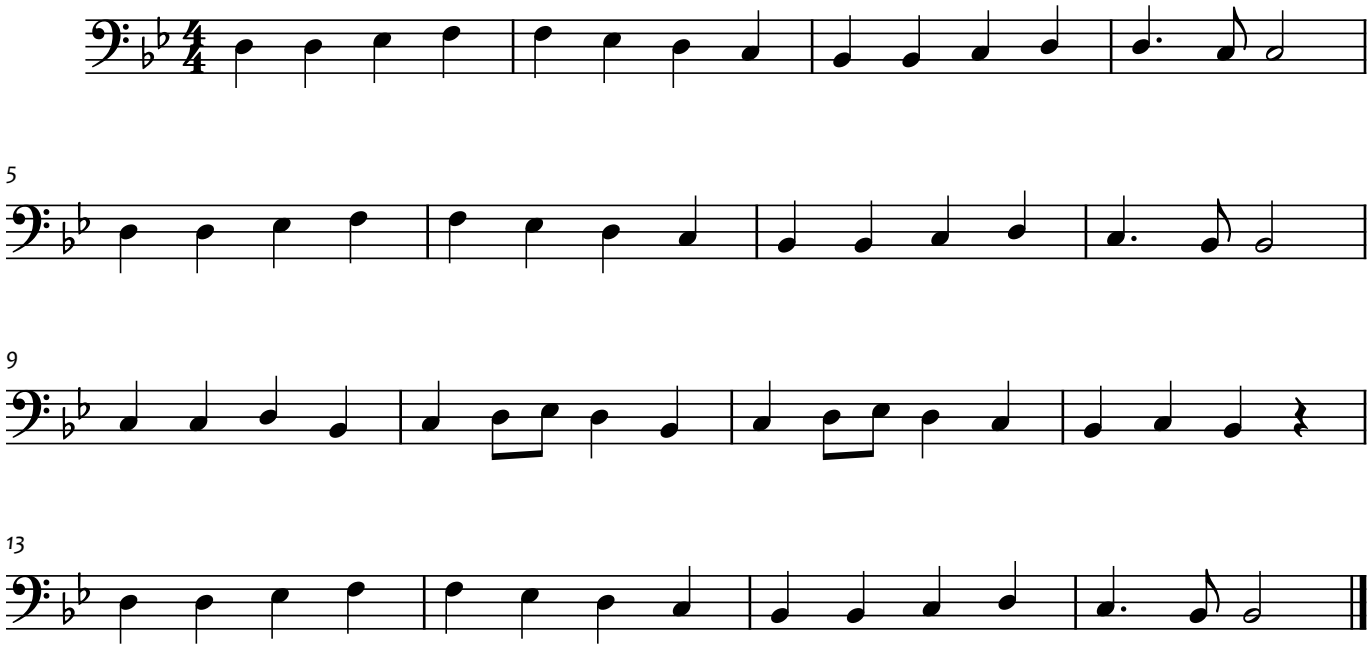
Ludwig van Beethoven