Klarinette, Trompete, Flügelhorn, Tenorhorn und Tuba in Bb

Ode an die Freude
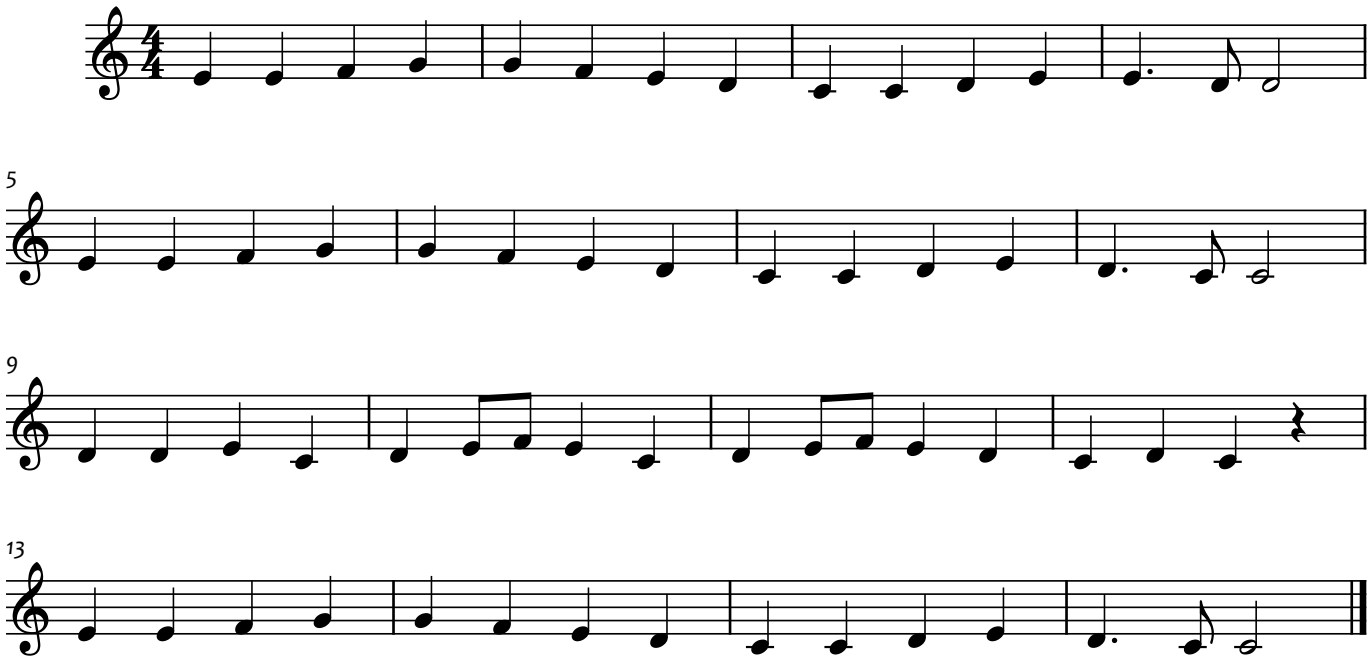
Ludwig van Beethoven