Sopransaxophon
Tenorsaxophon

Macht hoch die Tür, die Tor macht weit.

Georg Weissl (Text)

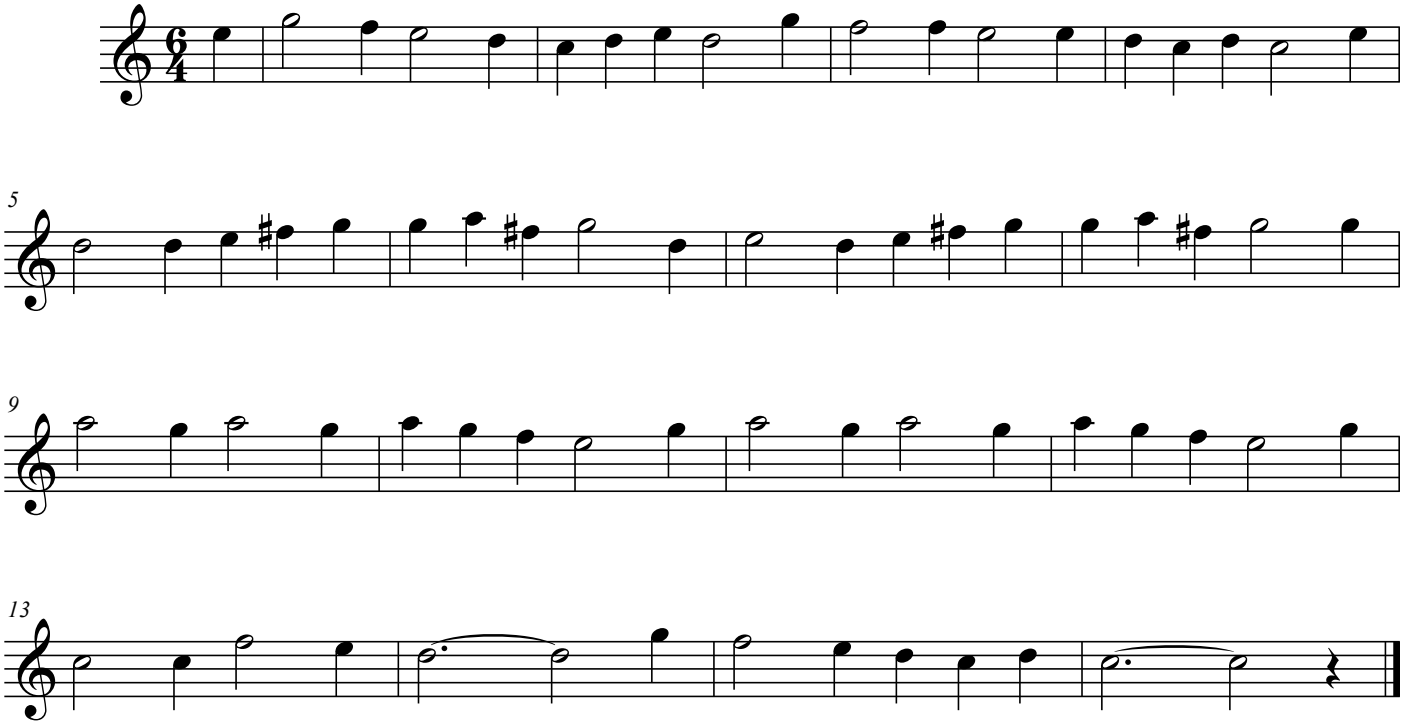

©Musyno 2022